

SWEET CHILD O'MINE

*In the style of
Guns N' Roses*

♩=125

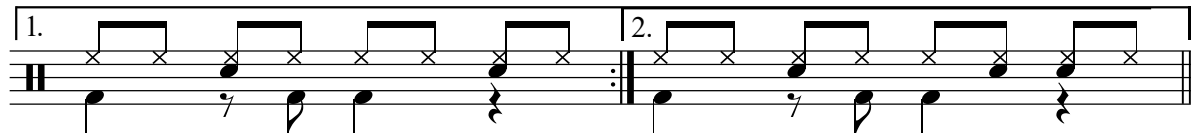
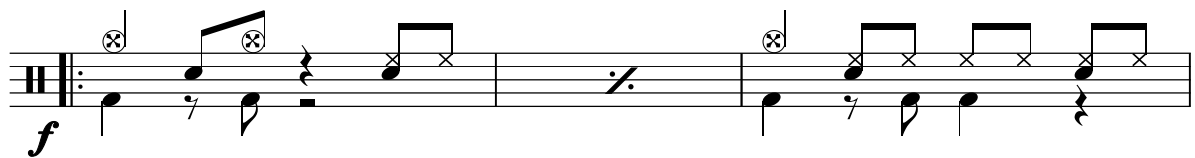
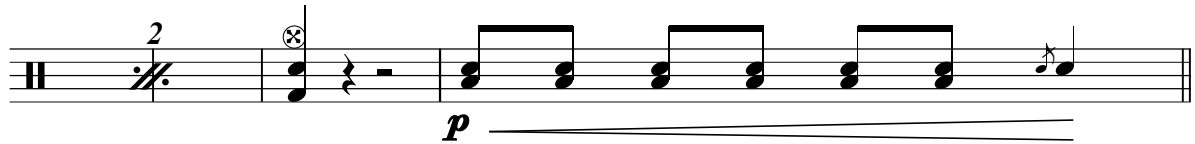
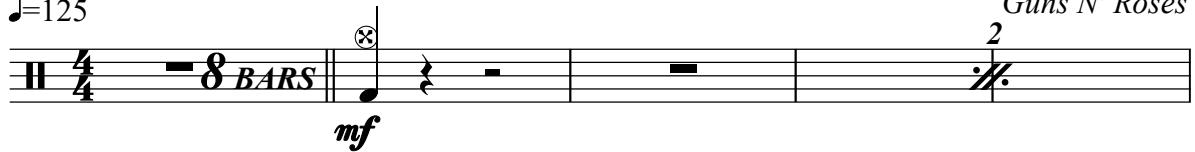

PLAY THIS LINE 3X

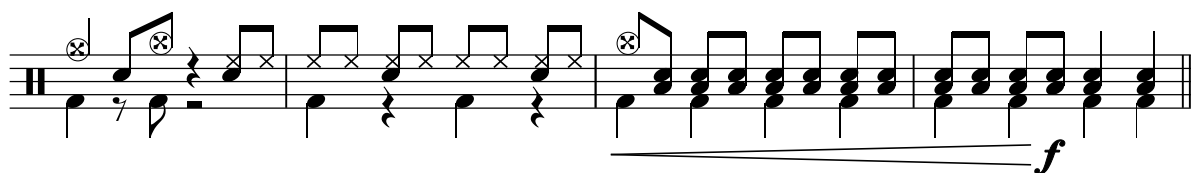

